

Planning Permit No. **A/539/89**
APPROVED
 Subject to the conditions in this office letter.
 No. **A/7264/89** Dt. **17.7.89**
T. Sub
**FOR MEMBER SECRETARY
 MADRAS METROPOLITAN
 DEVELOPMENT AUTHORITY**

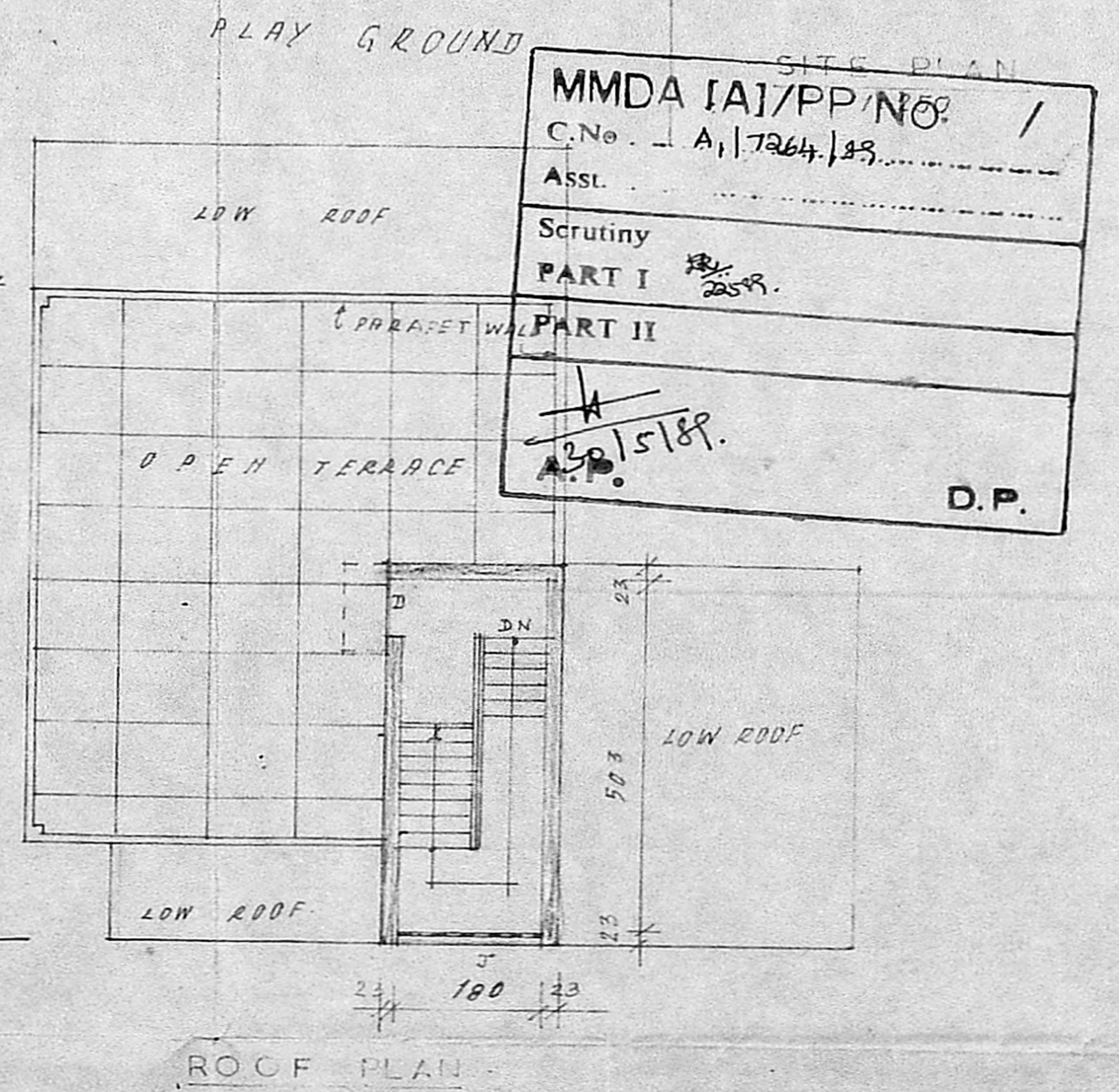
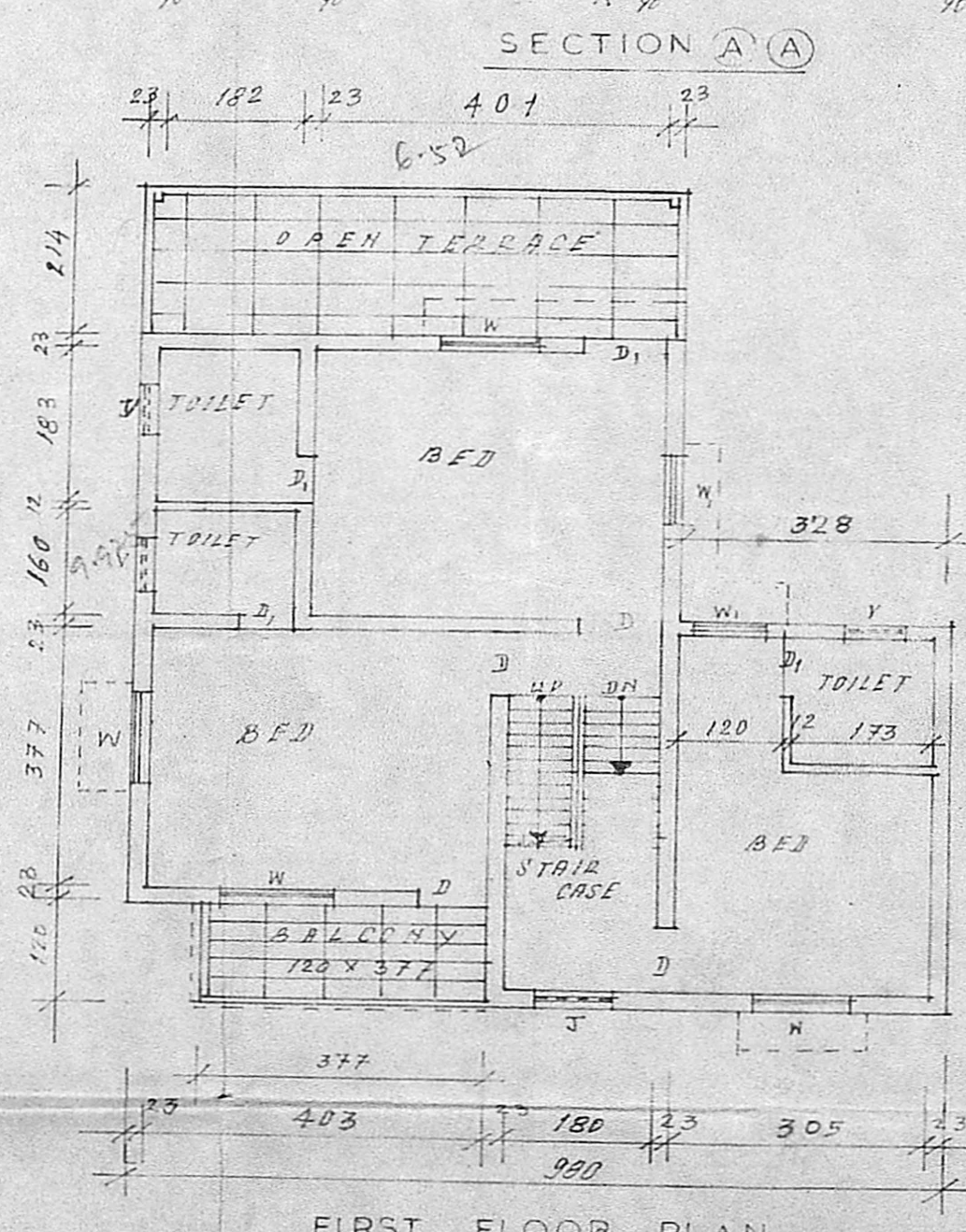
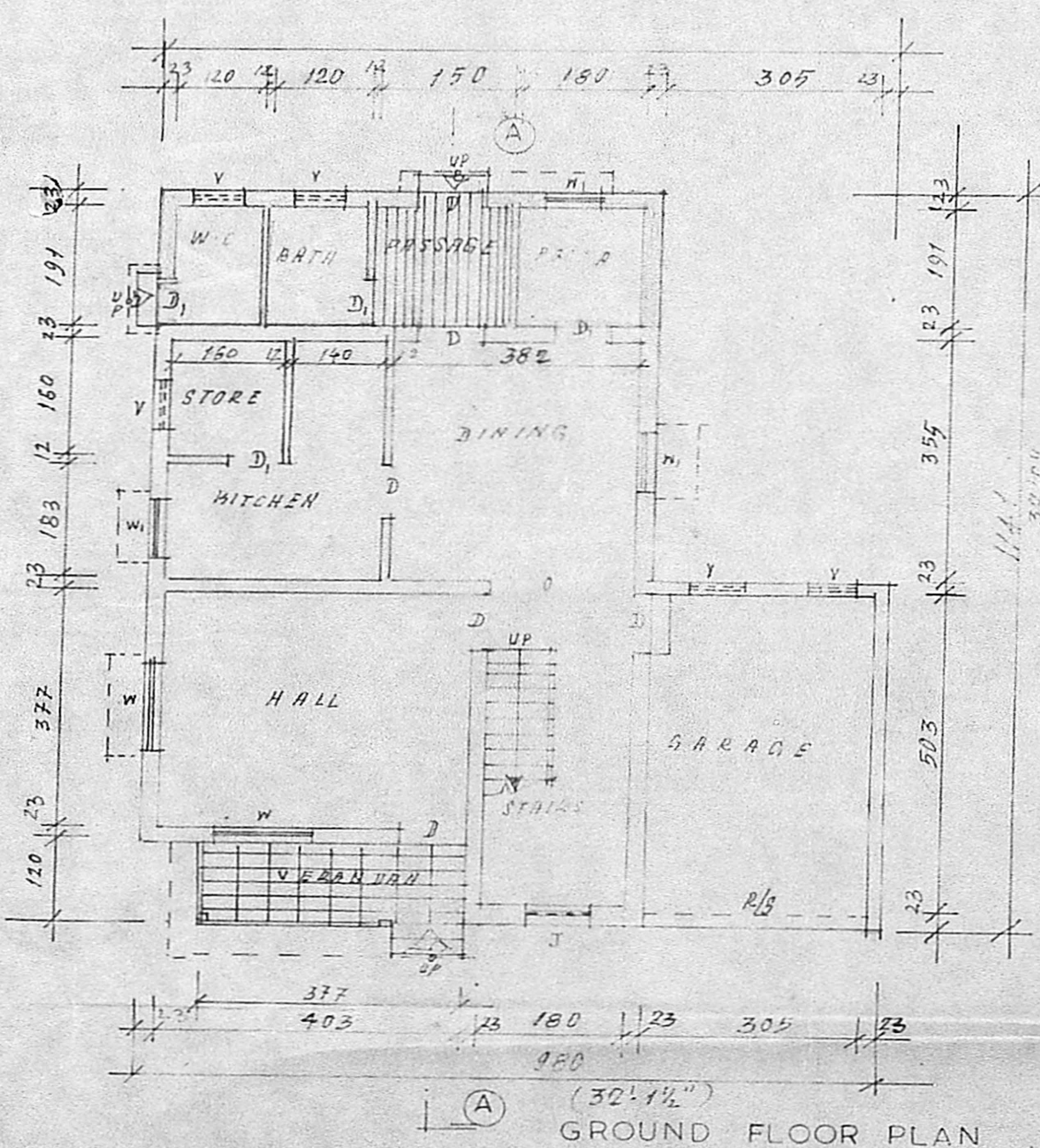
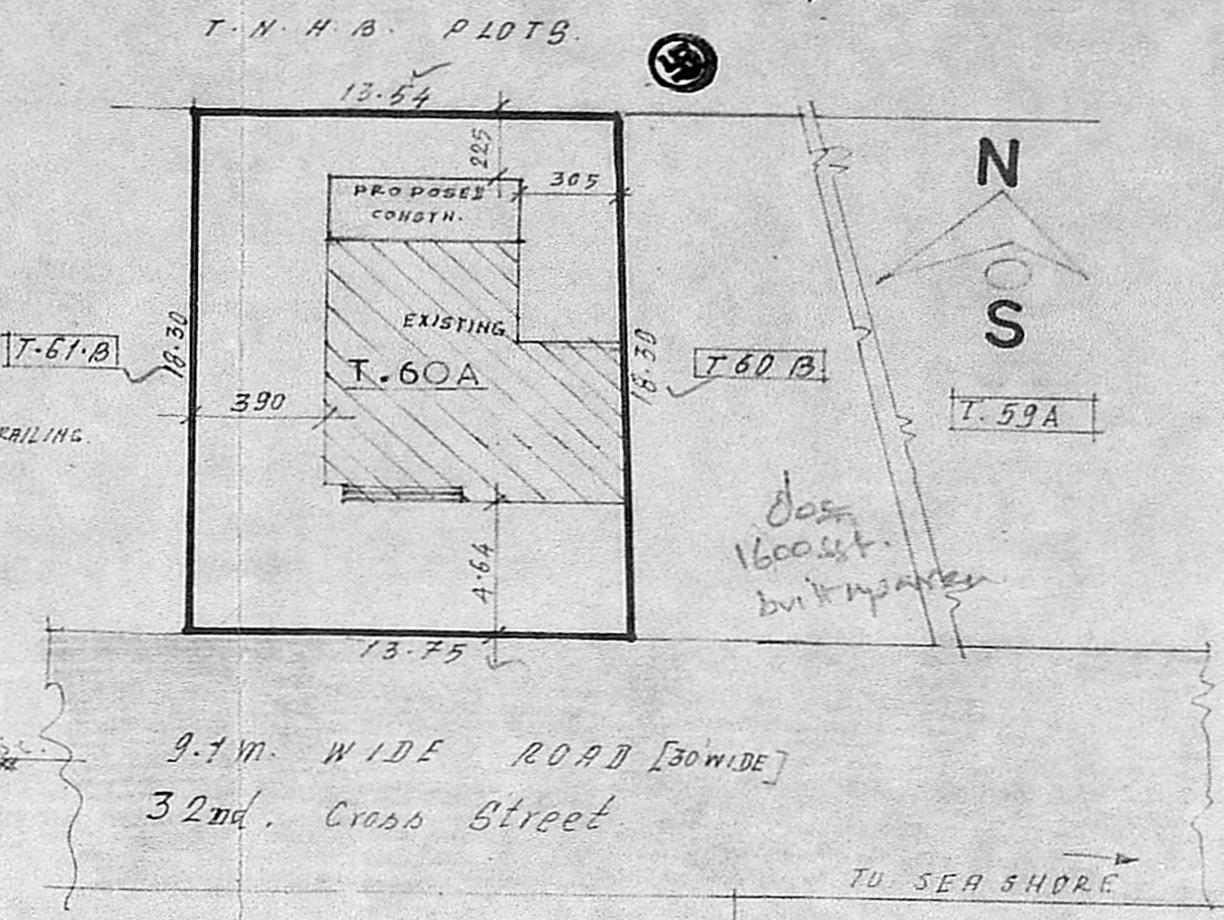
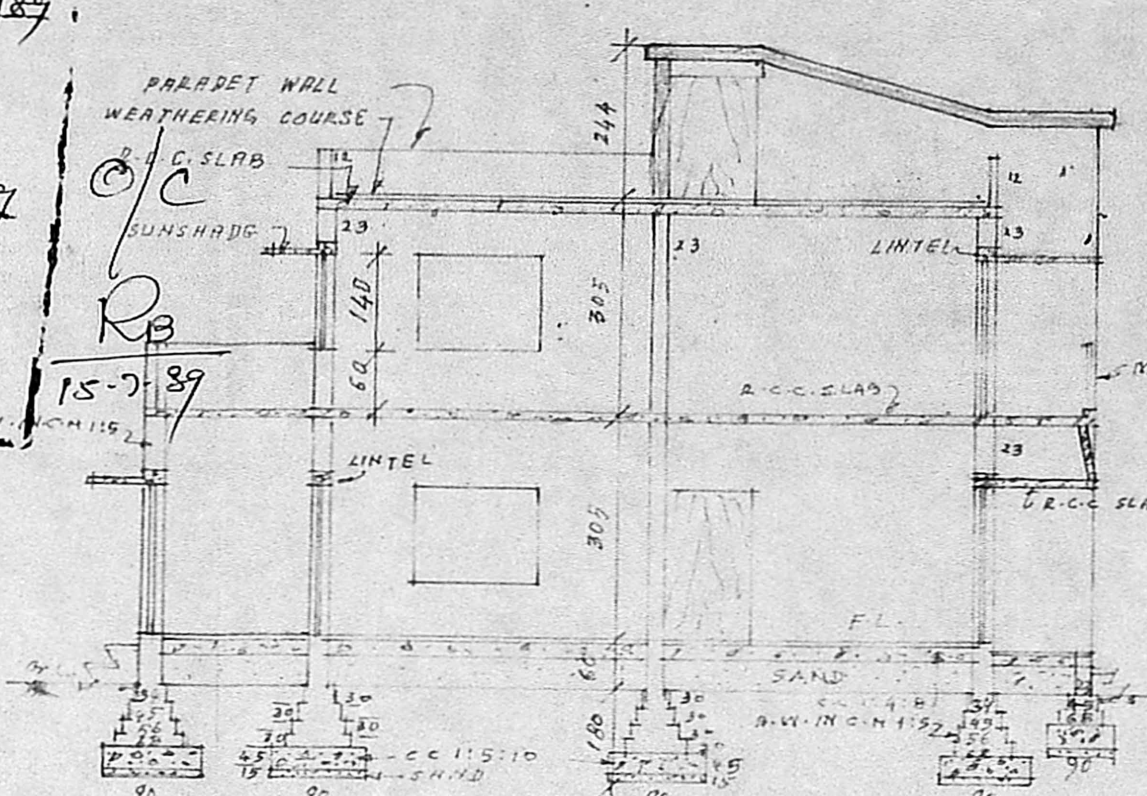
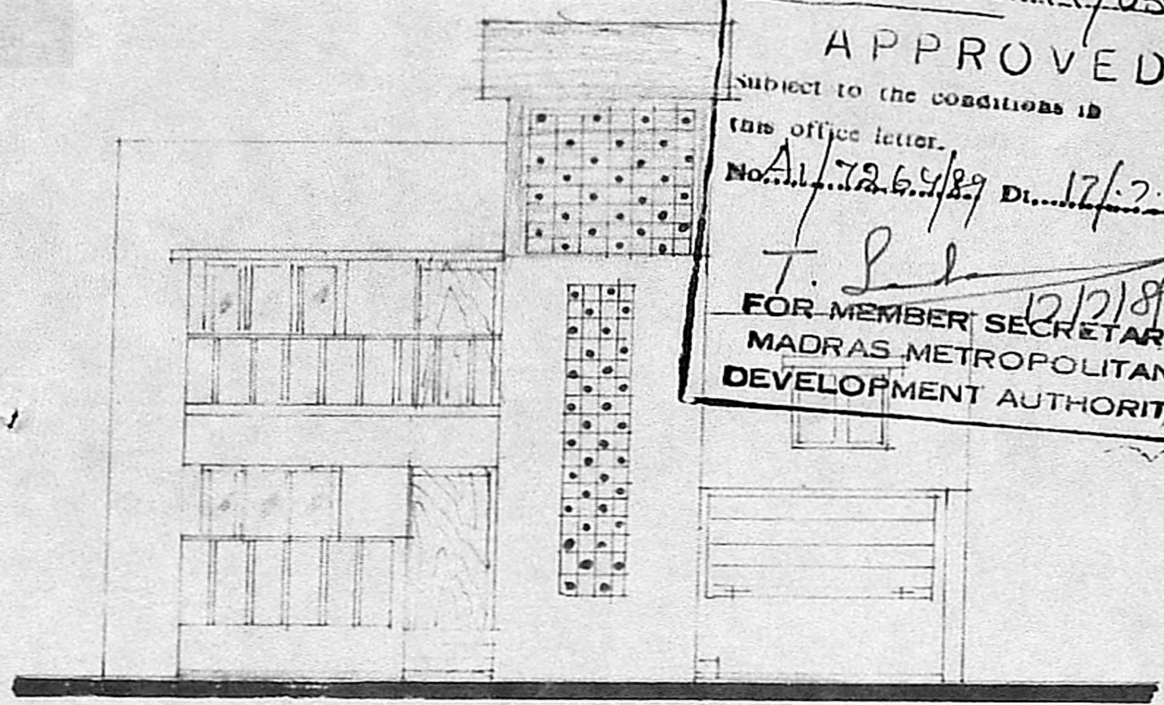

MMDA [A]/PP/NO. /
 C.No. **A/7264/89**
 Assl. **25/89**
 Scrutiny **25/89**
PART I
PART II
A/30/5/89
D.P.

PLAN SHOWING THE PROPOSED ADDITIONS TO THE EXISTING BUILDING IN PLOT NO T.60. A, AT 32ND. CROSS STREET, BESANT NAGAR, MADRAS - 600090.

T.S.No.46/PART BLOCK No.16
 PLOT AREA: 249.70M²
 SCALE : 1:100

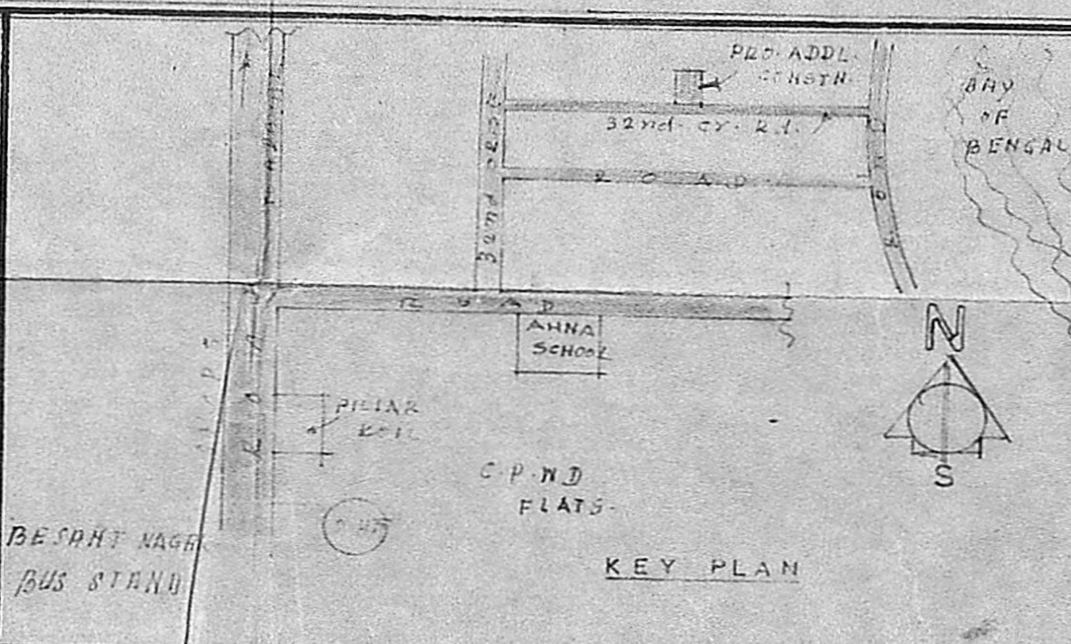

SPECIFICATION:
 FOUNDATION IN C.C. 1:5:10
 ALL B.W. WORKS IN C.M. 1:5
 ALL R.C.C. ITEMS ARE IN C.C. 1:2:4
 PLASTERING CEILING IN C.M. 1:3:20 WITH WALL IN C.M. 1:5
 D & W TEAK WOOD & PAINTED 3 COATS
 CEMENT WASH 3 COATS FOR WALLS
 CEILING WHITE WASHING 3 COATS
 FLOORING CONC. IN C.C. 1:4:8
 WEATHERING COURSE FINISHED WITH 2 LAYERS OF FLOT TILES.

REFERENCE:
 D. D.P.R. 90x200
 W. WINDOW 140x140
 W. " 90x140
 J. R.C.C. JALLI 75x60
 J. R.C.C. JALLI WORK
 R. ROLLING SHUTTER 305x180

LEGEND:
 EXISTING
 PROPOSAL
 ROAD
 BOUNDARY
 DISMANTLING

LICENSED SURVEYOR:
B. Ganesan
B. GANESAN, D.C.E.,
 Consulting Engineer and
 Licensed Surveyor,
 Corporation of Madras Licence No. 24
 No. 16, Rameshwaram Road (Upstairs)
 T. NAGAR, MADRAS-600 017.

OWNER:
MS Krishnasmoorthy
MS Krishnasmoorthy (HUF)